

SCALE : 1:100

Color Notes  
COLOR INDEX

AREA STATEMENT (BMP)	VERSION No. 1.0.3
Authority: BBMP	Plot Use: Residential
Project No: P/RES/2021/21	Plot Sub Use: Bangalore
Application Type: General	Land Use Zone: Residential (Mm)
Proposed Type: Building Permission	Plot Sub No: 5
Plan No: P/RES/2021/21	City Survey No. 5
Location: RENG	Khata No. (As per Khata Extract): 5
Building Line Specified as per Z.R.A	PID No. (As per Khata Extract): 86-20-5
Zone: East	Locality / Street of the property: No.5 High Street Maruthi Seva Nagar Bangalore
Ward: Ward-59	
Planning District: 217-Kammanahalli	

AREA STATEMENT (BMP)	VERSION No. 1.0.3
Authority: BBMP	Plot Use: Residential
Project No: P/RES/2021/21	Plot Sub Use: Bangalore
Application Type: General	Land Use Zone: Residential (Mm)
Proposed Type: Building Permission	Plot Sub No: 5
Plan No: P/RES/2021/21	City Survey No. 5
Location: RENG	Khata No. (As per Khata Extract): 5
Building Line Specified as per Z.R.A	PID No. (As per Khata Extract): 86-20-5
Zone: East	Locality / Street of the property: No.5 High Street Maruthi Seva Nagar Bangalore
Ward: Ward-59	
Planning District: 217-Kammanahalli	

Approval Date :

Block Name	Block Use	Block Sub Use	Block Structure	Block Land Use Category
AA (ABCD)	Residential	Bungalow	Bldg upto 11.5 mt Ht	R

Block Name	Block Use	Block Sub Use	Block Structure	Block Land Use Category
AA (ABCD)	Residential	Bungalow	Bldg upto 11.5 mt Ht	R

Block Name	Block Use	Block Sub Use	Block Structure	Block Land Use Category
AA (ABCD)	Residential	Bungalow	Bldg upto 11.5 mt Ht	R

Block Name	Block Use	Block Sub Use	Block Structure	Block Land Use Category
AA (ABCD)	Residential	Bungalow	Bldg upto 11.5 mt Ht	R

Block Name	Block Use	Block Sub Use	Block Structure	Block Land Use Category
AA (ABCD)	Residential	Bungalow	Bldg upto 11.5 mt Ht	R

Block Name	Block Use	Block Sub Use	Block Structure	Block Land Use Category
AA (ABCD)	Residential	Bungalow	Bldg upto 11.5 mt Ht	R

Block Name	Block Use	Block Sub Use	Block Structure	Block Land Use Category
AA (ABCD)	Residential	Bungalow	Bldg upto 11.5 mt Ht	R

Block Name	Block Use	Block Sub Use	Block Structure	Block Land Use Category
AA (ABCD)	Residential	Bungalow	Bldg upto 11.5 mt Ht	R

Block Name	Block Use	Block Sub Use	Block Structure	Block Land Use Category
AA (ABCD)	Residential	Bungalow	Bldg upto 11.5 mt Ht	R

Block Name	Block Use	Block Sub Use	Block Structure	Block Land Use Category
AA (ABCD)	Residential	Bungalow	Bldg upto 11.5 mt Ht	R

Block Name	Block Use	Block Sub Use	Block Structure	Block Land Use Category
AA (ABCD)	Residential	Bungalow	Bldg upto 11.5 mt Ht	R

Block Name	Block Use	Block Sub Use	Block Structure	Block Land Use Category
AA (ABCD)	Residential	Bungalow	Bldg upto 11.5 mt Ht	R

Block Name	Block Use	Block Sub Use	Block Structure	Block Land Use Category
AA (ABCD)	Residential	Bungalow	Bldg upto 11.5 mt Ht	R

Block Name	Block Use	Block Sub Use	Block Structure	Block Land Use Category
AA (ABCD)	Residential	Bungalow	Bldg upto 11.5 mt Ht	R

Block Name	Block Use	Block Sub Use	Block Structure	Block Land Use Category
AA (ABCD)	Residential	Bungalow	Bldg upto 11.5 mt Ht	R

Block Name	Block Use	Block Sub Use	Block Structure	Block Land Use Category
AA (ABCD)	Residential	Bungalow	Bldg upto 11.5 mt Ht	R

Block Name	Block Use	Block Sub Use	Block Structure	Block Land Use Category
AA (ABCD)	Residential	Bungalow	Bldg upto 11.5 mt Ht	R

Block Name	Block Use	Block Sub Use	Block Structure	Block Land Use Category
AA (ABCD)	Residential	Bungalow	Bldg upto 11.5 mt Ht	R

Block Name	Block Use	Block Sub Use	Block Structure	Block Land Use Category
AA (ABCD)	Residential	Bungalow	Bldg upto 11.5 mt Ht	R

Block Name	Block Use	Block Sub Use	Block Structure	Block Land Use Category
AA (ABCD)	Residential	Bungalow	Bldg upto 11.5 mt Ht	R

Block Name	Block Use	Block Sub Use	Block Structure	Block Land Use Category
AA (ABCD)	Residential	Bungalow	Bldg upto 11.5 mt Ht	R

Block Name	Block Use	Block Sub Use	Block Structure	Block Land Use Category
AA (ABCD)	Residential	Bungalow	Bldg upto 11.5 mt Ht	R

Approval Condition:

This Plan Sanction is issued subject to the following conditions:

- The sanction is accorded for a) Consisting of Block - AA (ABCD) Wing - AA - (ABCD) Consisting of GP-ZUP.
- The sanction is accorded for Bangalore AA (ABCD) only. The use of the building shall not deviate to any other use.
- Car Parking reserved in the plan should not be converted for any other purpose.
- Development charges towards increasing the capacity of water supply, sanitary and power main has to be paid to BBWSB and BESSCOM only.
- Necessary ducts for running telephone cables, cables for ground level for postal services & space for dumping garbage within the premises shall be provided.
- The applicant shall construct temporary toilets for the use of construction workers and it should be demolished after the construction.
- The applicant shall INSURE all workmen involved in the construction work against any accident / untoward incidents arising during the time of construction.
- The applicant shall not stock any building materials / debris on footpath or on roads or on vacant lands. The debris shall be removed and transported to near by dumping yard.
- The applicant / builder is prohibited from selling the setback area / open spaces and the common utility areas, which shall be accessible to all the tenants and occupants.
- The applicant shall provide a space for locating the distribution transformers & associated equipment as per E.E.C. (CB & D) code leaving 3.00 mts. from the building within the premises.
- The applicant shall provide a separate room preferably 4.0 x 1.50 m in the basement for installation of telecom equipment and also to make provisions for telecom services as per Bye-law No. 28.
- The applicant shall maintain during construction such barricading as considered necessary to prevent dust, debris & other materials endangering the safety of people / structures etc. it & around the site.
- Permission shall be obtained from forest department for cutting trees before the commencement of the work.
- Liabilities and approved plans shall be posted in a conspicuous place of the licensed premises. The building license and the copies of sanctioned plans with specifications shall be mounted on a frame and displayed and they shall be made available during inspection.
- Any owner / builder contravenes the provisions of Building Bye-laws and rules in force, the Architect / Engineer / Supervisor will be informed by the Authority in the first instance, warned in the second instance and cancel the registration if the same is repeated for the third time.
- Technical personnel, applicant or owner as the case may be shall strictly adhere to the duties and responsibilities specified in Schedule - IV (Bye-law No. 3) under sub-section (1) & (2) to (8).
- The building shall be constructed under the supervision of a registered structural engineer.
- On completion of foundation or footing before erection of walls on the foundation and in the case of columnar structures before erecting the columns "COMMENCEMENT CERTIFICATE" shall be obtained from the date of issue of license & within one month after its completion shall apply for permission to occupy the building.
- The building should not be occupied without obtaining "OCCUPANCY CERTIFICATE" from the competent authority.
- Drinking water supplied by BBWSB should not be used for the construction activity of the building.
- The applicant shall ensure that the Rain Water Harvesting Structures are provided & maintained in good repair for storage of water for non-potable purposes or recharge of ground water at all times having a minimum total capacity mentioned in the Bye-law 35(a).
- The building shall be designed and constructed adopting the norms prescribed in National Building Code and in the "Criteria for earthquake resistant design of structures" bearing No. IS 1893:2002 published by the Bureau of Indian Standards making the building resistant to earthquake.
- The applicant should provide solar water heaters as per table 17 of Bye-law No. 29 for the building.
- Facilities for physically handicapped persons prescribed in schedule XI (Bye-laws - 31) of Building bye-laws 2003 shall be ensured.
- The applicant shall provide at least one common toilet in the ground floor for the use of the visitors / tenants / drivers and security men and also entrance shall be approached through a ramp for the Physically Handicapped persons together with the stipulated area.
- The Occupancy Certificate will be considered only after ensuring that the provisions of conditions vide S. No. 23, 24, 25 & 26 are provided in the building.
- The applicant shall ensure that no inconvenience is caused to the neighbors in the vicinity of construction and that the construction activities shall stop before 10:00 PM and shall not resume the work earlier than 7:00 AM to avoid hindrance during late hours and early morning hours.
- Garbage originating from Apartments / Commercial buildings shall be segregated into organic and inorganic waste and should be processed in the Recycling processing unit - 100% capacity installed at site for its reuse / disposal (Applicable for Residential units of 03 and above and 2000 Sqm and above built up area for Commercial building).
- The structures with basements shall be designed for structural stability and safety to ensure for soil stabilization during the course of excavation for basements with safe design for retaining walls and super structure for the safety of the structure as well as neighboring property, public roads and footpaths, and besides ensuring safety of workmen and general public by erecting safe barricades.

Block	No. of Same Bldg	Total Built Up Area (Sq.mt)	Deductions (Area in Sq.mt)	Proposed FAR Area (Sq.mt)	Total FAR Area (Sq.mt)	Tmt (No.)				
AA (ABCD)	1	808.02	74.59	8.16	2.72	12.81	86.38	623.36	623.36	1.00
Grand Total	1	808.02	74.59	8.16	2.72	12.81	86.38	623.36	623.36	1.00

Block	No. of Same Bldg	Total Built Up Area (Sq.mt)	Deductions (Area in Sq.mt)	Proposed FAR Area (Sq.mt)	Total FAR Area (Sq.mt)	Tmt (No.)				
AA (ABCD)	1	808.02	74.59	8.16	2.72	12.81	86.38	623.36	623.36	1.00
Grand Total	1	808.02	74.59	8.16	2.72	12.81	86.38	623.36	623.36	1.00

Block	No. of Same Bldg	Total Built Up Area (Sq.mt)	Deductions (Area in Sq.mt)	Proposed FAR Area (Sq.mt)	Total FAR Area (Sq.mt)	Tmt (No.)				
AA (ABCD)	1	808.02	74.59	8.16	2.72	12.81	86.38	623.36	623.36	1.00
Grand Total	1	808.02	74.59	8.16	2.72	12.81	86.38	623.36	623.36	1.00

Block	No. of Same Bldg	Total Built Up Area (Sq.mt)	Deductions (Area in Sq.mt)	Proposed FAR Area (Sq.mt)	Total FAR Area (Sq.mt)	Tmt (No.)				
AA (ABCD)	1	808.02	74.59	8.16	2.72	12.81	86.38	623.36	623.36	1.00
Grand Total	1	808.02	74.59	8.16	2.72	12.81	86.38	623.36	623.36	1.00

Block	No. of Same Bldg	Total Built Up Area (Sq.mt)	Deductions (Area in Sq.mt)	Proposed FAR Area (Sq.mt)	Total FAR Area (Sq.mt)	Tmt (No.)				
AA (ABCD)	1	808.02	74.59	8.16	2.72	12.81	86.38	623.36	623.36	1.00
Grand Total	1	808.02	74.59	8.16	2.72	12.81	86.38	623.36	623.36	1.00

Block	No. of Same Bldg	Total Built Up Area (Sq.mt)	Deductions (Area in Sq.mt)	Proposed FAR Area (Sq.mt)	Total FAR Area (Sq.mt)	Tmt (No.)				
AA (ABCD)	1	808.02	74.59	8.16	2.72	12.81	86.38	623.36	623.36	1.00
Grand Total	1	808.02	74.59	8.16	2.72	12.81	86.38	623.36	623.36	1.00

Block	No. of Same Bldg	Total Built Up Area (Sq.mt)	Deductions (Area in Sq.mt)	Proposed FAR Area (Sq.mt)	Total FAR Area (Sq.mt)	Tmt (No.)				
AA (ABCD)	1	808.02	74.59	8.16	2.72	12.81	86.38	623.36	623.36	1.00
Grand Total	1	808.02	74.59	8.16	2.72	12.81	86.38	623.36	623.36	1.00

Block	No. of Same Bldg	Total Built Up Area (Sq.mt)	Deductions (Area in Sq.mt)	Proposed FAR Area (Sq.mt)	Total FAR Area (Sq.mt)	Tmt (No.)				
AA (ABCD)	1	808.02	74.59	8.16	2.72	12.81	86.38	623.36	623.36	1.00
Grand Total	1	808.02	74.59	8.16	2.72	12.81	86.38	623.36	623.36	1.00

Block	No. of Same Bldg	Total Built Up Area (Sq.mt)	Deductions (Area in Sq.mt)	Proposed FAR Area (Sq.mt)	Total FAR Area (Sq.mt)	Tmt (No.)				
AA (ABCD)	1	808.02	74.59	8.16	2.72	12.81	86.38	623.36	623.36	1.00
Grand Total	1	808.02	74.59	8.16	2.72	12.81	86.38	623.36	623.36	1.00

Block	No. of Same Bldg	Total Built Up Area (Sq.mt)	Deductions (Area in Sq.mt)	Proposed FAR Area (Sq.mt)	Total FAR Area (Sq.mt)	Tmt (No.)				
AA (ABCD)	1	808.02	74.59	8.16	2.72	12.81	86.38	623.36	623.36	1.00
Grand Total	1	808.02	74.59	8.16	2.72	12.81	86.38	623.36	623.36	1.00

Block	No. of Same Bldg	Total Built Up Area (Sq.mt)	Deductions (Area in Sq.mt)	Proposed FAR Area (Sq.mt)	Total FAR Area (Sq.mt)	Tmt (No.)				
AA (ABCD)	1	808.02	74.59	8.16	2.72	12.81	86.38	623.36	623.36	1.00
Grand Total	1	808.02	74.59	8.16	2.72	12.81	86.38	623.36	623.36	1.00

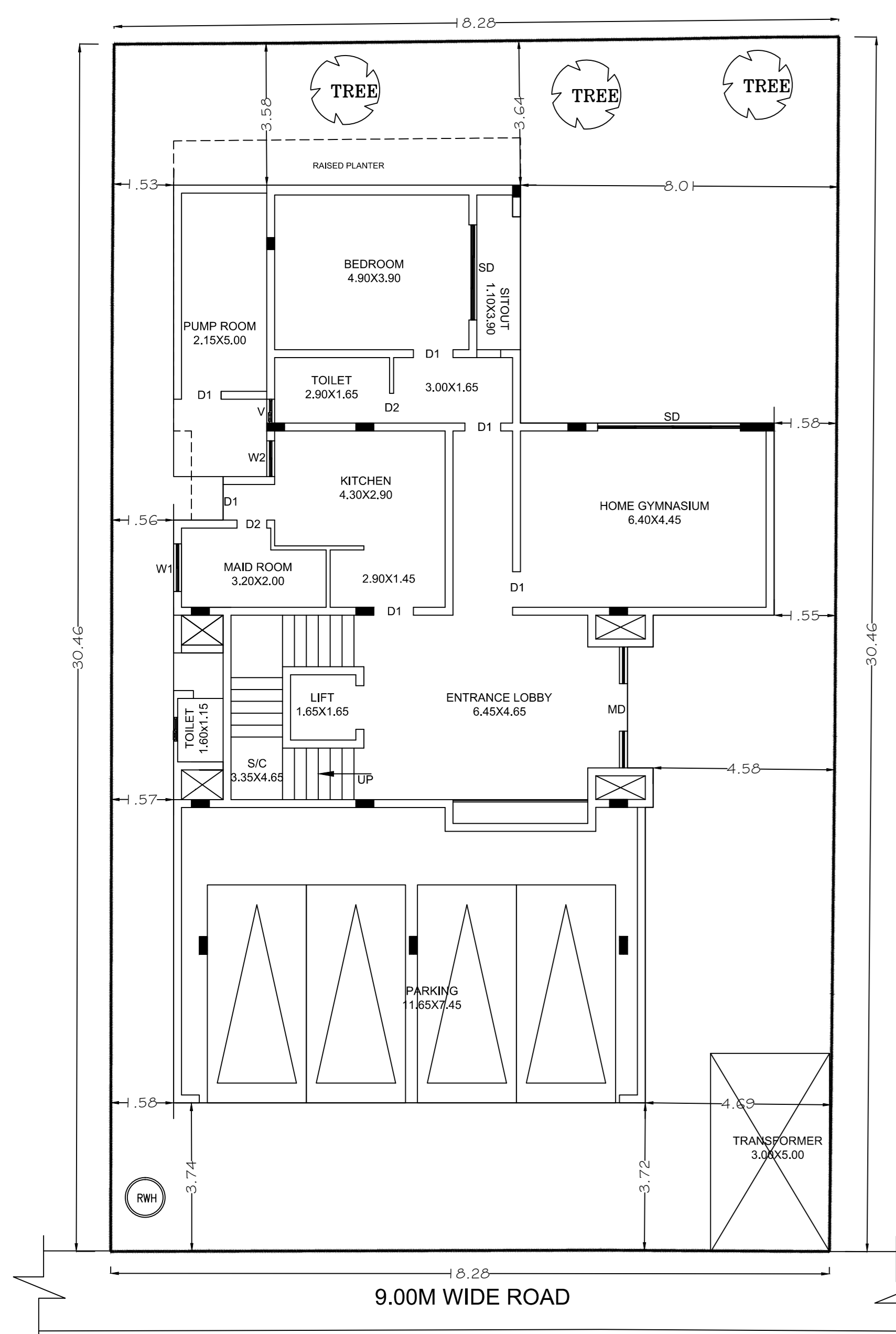

GROUND FLOOR PLAN

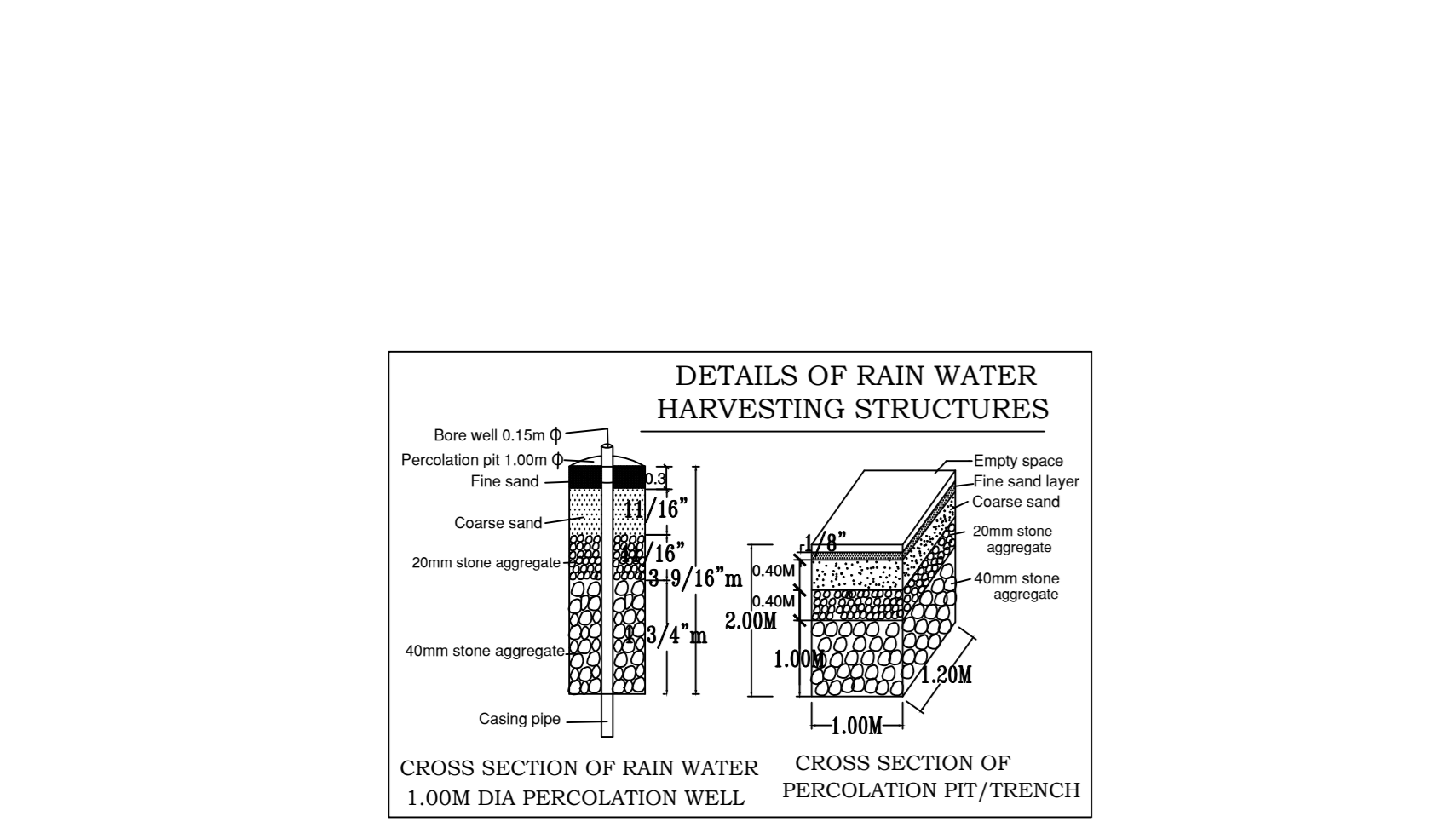

SITE PLAN 1:200

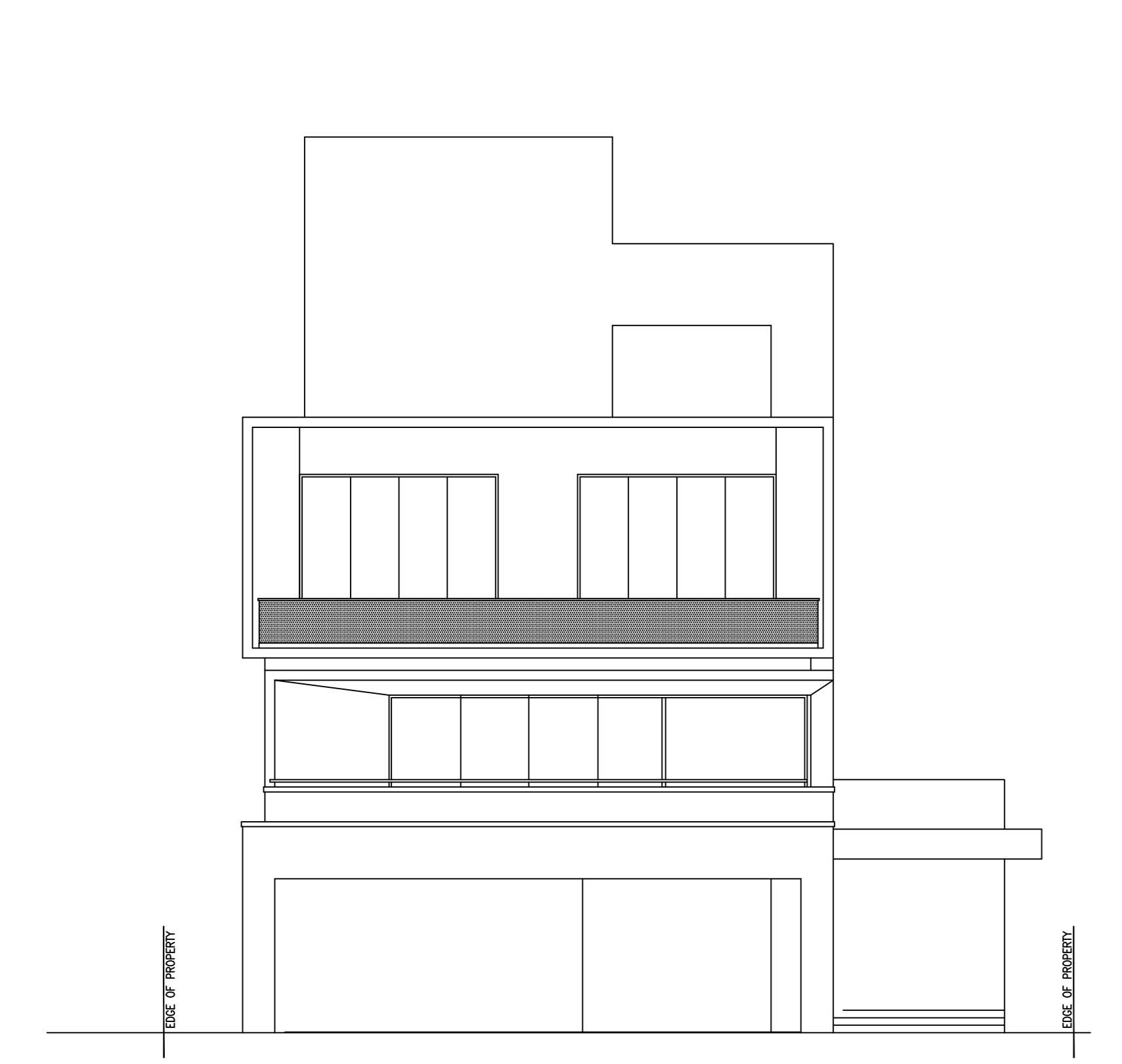

ELEVATION



SECTION

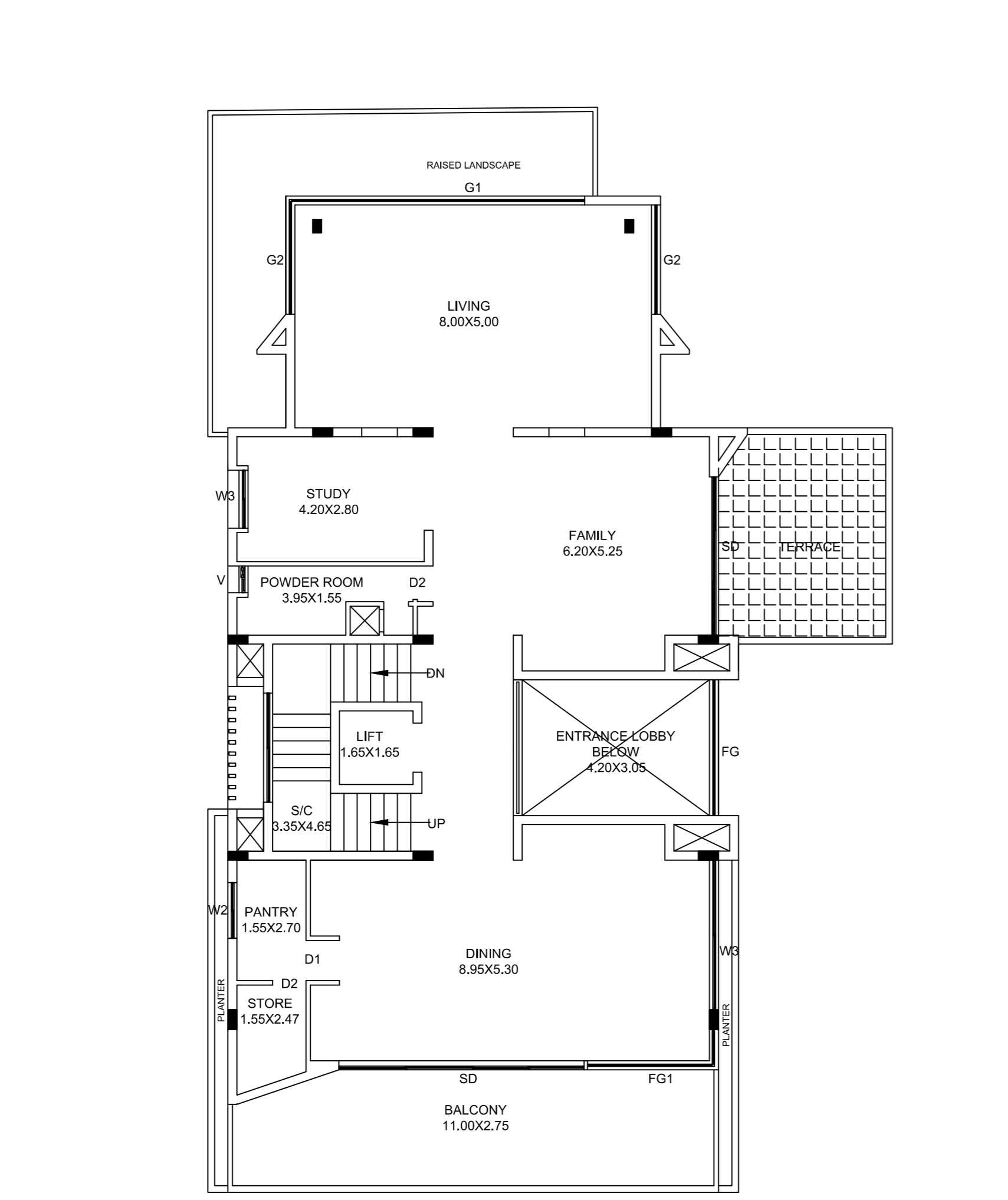

FIRST FLOOR PLAN

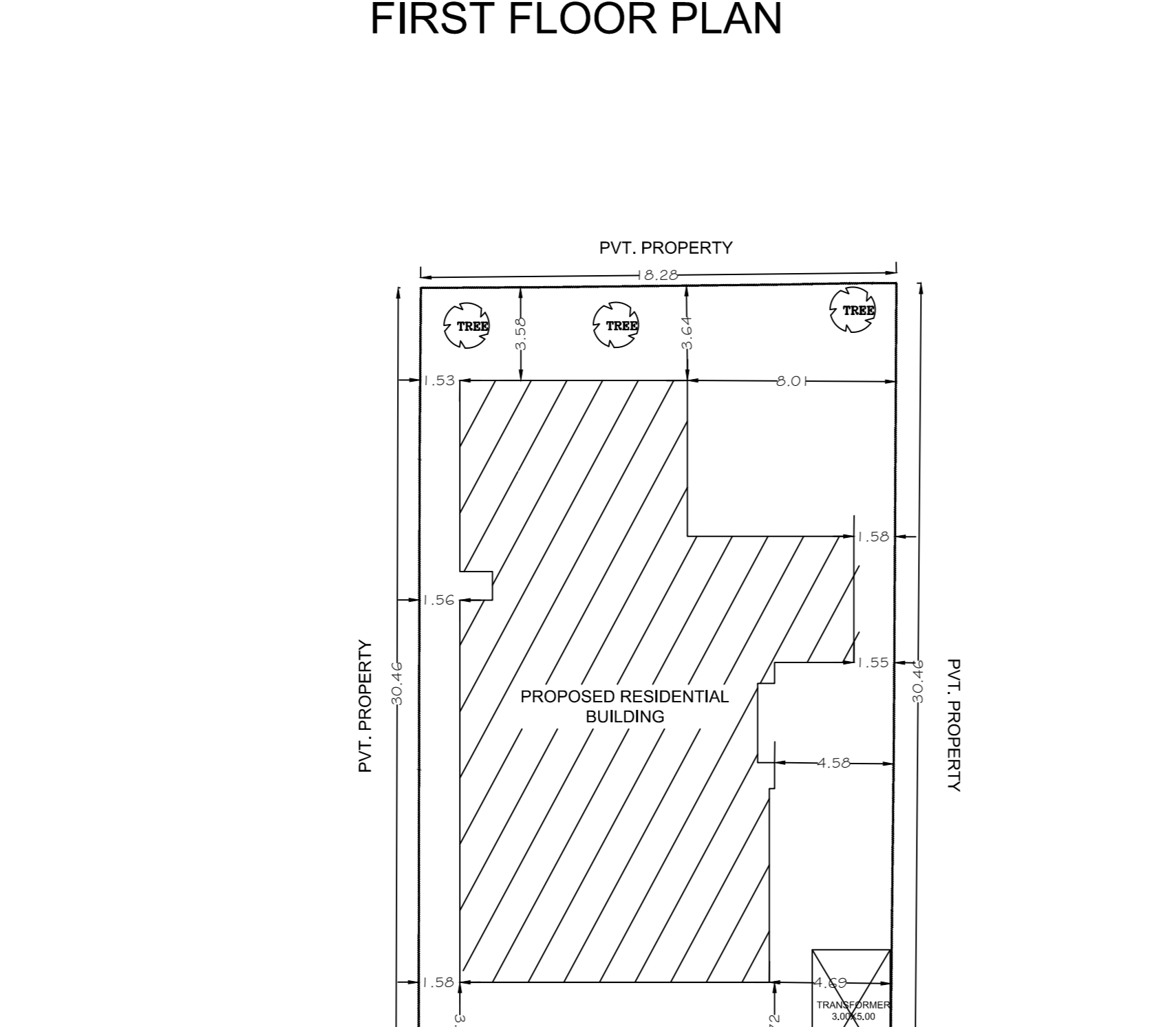

SECOND FLOOR PLAN

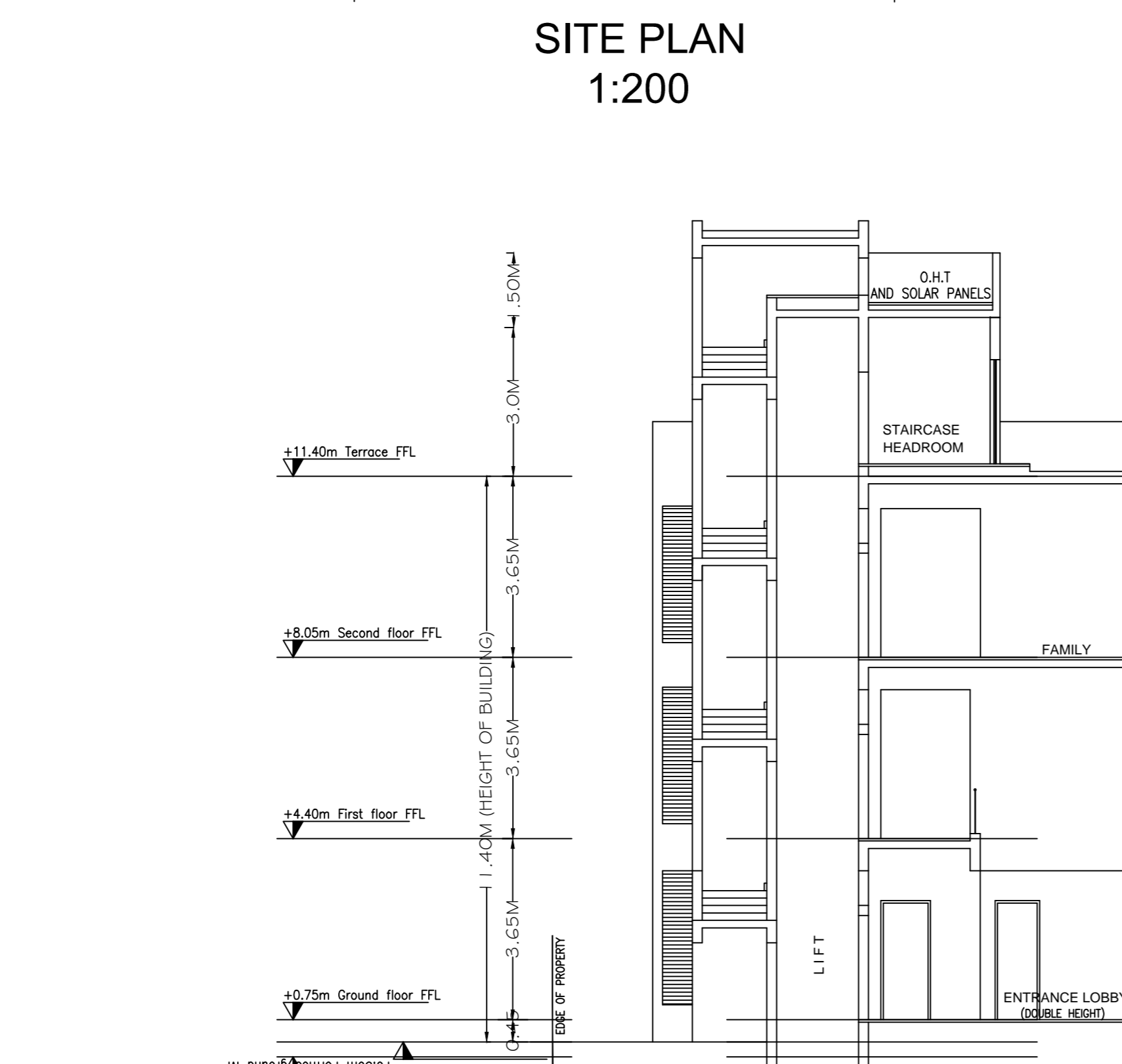

TERRACE FLOOR PLAN